BHADRA ISSUE, 2081

PITSTOP

YEAR OF COLLABORATION, BIZ CLUB LAUNCH
THE IMPORTANCE OF FINANCIAL LITERACY FOR GEN Z, AND MORE!

LET'S INNOVATE सँगै

WELCOME BACK TO PITSTOP!

Welcome back to Pitstop! Ushering in the year of collaboration, we have lots of exciting announcements waiting for you this month, so buckle up and let's see what's happening around the F1Soft Group.

First, a few words on the year of collaboration, followed by our President's Pen. Then, for all the updates on campaigns and launches, we have the F1Techscape, closely followed by another exciting collaborative project announcement. After that, a recap on the heartwarming collaborative Potluck organized by Esewa Money Transfer, which was well loved. Also, with International Youth Day just passing, we have a section on why financial literacy is important for Gen Z. Following is a coverage on Fonepay's latest brand video. Faithfully behind is our Living the Values for this month, and for a bit of entertainment, we have Pitstop Recommends—all in the vein of friendship and collaboration. Lastly, our regular section of #LifeatF1Soft and our newly added #YearOfCollaboration.

As usual, you are always welcome to contribute to this newsletter in any part, whether you want to share a message, photos, or even recommend some songs and books. We would love to see your participation.

Please email us at MarketingCommunication@f1soft.com, and we will take care of the rest.

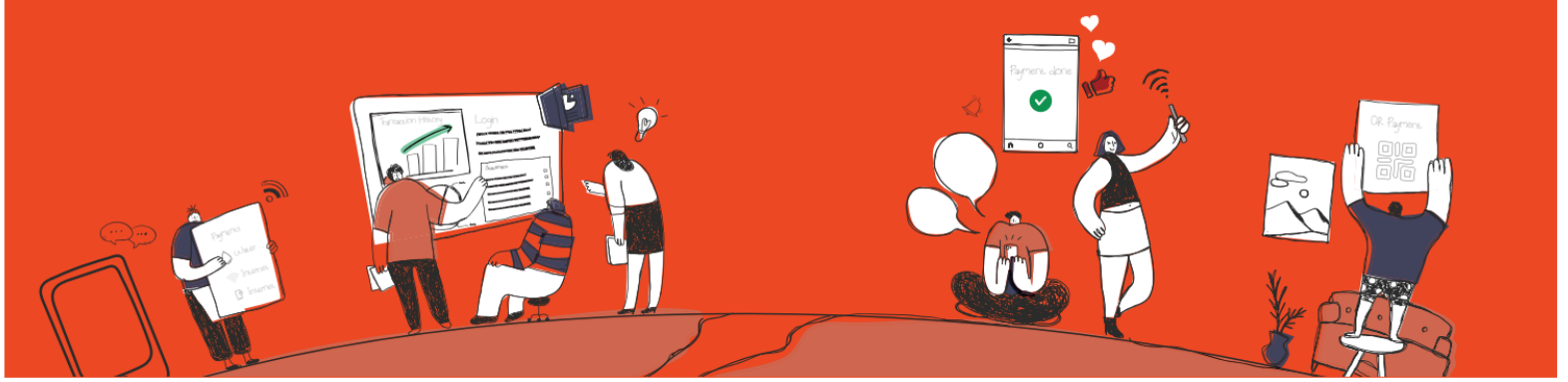

IN THIS ISSUE

- Ushering in The Year of Collaboration 2081/82
- F1Techscape
- Here Comes Biz Club: Nurturing Collaboration and Synergy Across F1Soft Group
- Esewa Money Transfer Honors Diversity and Unity with a Staff Potluck Event
- The Importance of Financial Literacy for Gen Z
- Fonepay Merai Lagi
- Living the Values- Building Understanding Through Respect
- Top Offers on Fonepoints this month!
- Pitstop Recommends
- #LifeatF1Soft
- #YearofCollaboration

Ushering in The Year of Collaboration 2081/82

Staying true to our principles has been the cornerstone of our journey so far. This progress has been made possible by everyone in our F1Soft family's unwavering commitment to our core values, which have shaped our core culture. With trust, we move forward—in collaboration with others.

An individual begins with a sprout of an idea, another waters and feeds the idea, another provides the right environment, and another looks after it. This way, the sprout is nurtured into a full blossom through the collaboration of everyone involved. F1Soft has blossomed into the Group it is today precisely because of these collaborations, with over 1300 individuals each staying true to our values and creating a recognizable culture.

Since collaboration plays such an important role and has truly propelled F1Soft to where it is now, it has been decided to dedicate this fiscal year 81/82 as the Year of Collaboration.

President's Pen

"Within F1Soft, there exist 13 companies, and inside these companies, there exist more than tens of teams. Coordinating between so many people isn't always easy, but we've made it this far because everyone relies on and pushes each other to reach greater heights. Through our culture of collaboration and getting to know one another, we've built this successful ecosystem of companies running and moving towards the democratization of financial services to create new possibilities for economic progress and individual prosperity. And so, as we step into another fiscal year, I am eager to announce that we are declaring FY 2081/82 the Year of Collaboration at F1Soft Group. This is not just a theme; it's a commitment to the ethos that have been the foundation of our past achievements and the fuel for our future.

We are an organization known for bringing about big changes in the lives of the people that we serve and the nation that we live in. If we all take a moment to pause and think, we will realize that all our milestones, whatever we have achieved, whatever we are known for, have all been the result of working together with each other as a single entity. When we ride on each other's strengths, we tend to expand our individual horizons and multiply our possibilities. And we end up doing something truly remarkable!

It is our collaborative spirit that will allow us to stand out in today's competitive market and ever-changing business landscape. We need to harness our collective energies, expertise, and experiences to not only adapt, but to lead and redefine industry standards. It is high-time and perhaps the right time that F1Soft group introduced a game-changing innovation once again. Our collaborative efforts this year will be led by our Chief Growth Officer, Santosh Neupane. In full alignment with all verticals, Santosh will be spearheading our initiatives to ensure maximum synergy and effective execution of our plans. Please reach out to him with any thoughts, ideas and strategies you may have. Don't wait for him to reach out to you.

I urge each of you to embrace this culture of collaboration wholeheartedly. Participate, contribute, and share. Every idea counts, and every effort matters. Think as a group, not as verticals.

Let's make 'The Year of Collaboration' a year that we will all be proud of!"

Biswas Dhakal,
President, F1Soft Group

GRAND PRIZE HOUSE REVEALED FOR MERO DIGITAL DESH CAMPAIGN

Recently, Esewa Money Transfer (EMT) revealed the top prize for their Mero Digital Desh Campaign, which is a gorgeous two-and-a-half-story home in Imadol, Ward No. 3, Lalitpur, situated on an area of 898.36 square feet. This campaign and situated reward demonstrates EMT's dedication to recognizing its devoted customers and promoting digital transactions throughout Nepal.

Due to the tremendous response to the campaign and the amount of people who have participated, EMT has decided to extend the Mero Digital Desh Campaign until Kartik 30, 2081 (November 15, 2024). So far, ten lucky winners have doubled their initial amounts, and four have received special surprises and with this extension, participants will have more time to interact with the campaign and improve their chances of taking home amazing rewards.

FONEPAY CONDUCTS SESSION ON ENTERPRISE RISK MANAGEMENT

On July 11 and 12, 2024, Fonepay hosted an Enterprise Risk Management (ERM) session at two venues: the Alice Conference in Bakhundole and the Auditorium at F1Soft Tower. This comprehensive training aimed to empower CXOs, Heads of Departments (HoDs), and team leaders with essential skills to identify, assess, and manage risks effectively within their teams and the broader organization.

This training was conducted to equip CXOs, HoDs, and team leaders at Fonepay, with the knowledge and tools necessary to identify, assess, and manage risks within their teams and the broader organization. The session included not only engagements and discussions but also a video conference call with experts from India. The event was also honored to have the presence of Mr. Sashin Joshi, Chairman of Fonepay Payment Service Ltd. in the session, which added significant value for all participants.

Lead facilitator for the workshop was Mr. Lakshman Pandey of Vinco Consulting and Advisory Services, India. With his extensive background and knowledge in risk management, Mr. Pandey skillfully and clearly led the participants through the complexities of Enterprise Risk Management.

F1SOFT INTERNATIONAL LAUNCHES

BizMessages

F1Soft International is thrilled to announce the launch of BizMessages, a bulk text messaging system that enables individuals, SME's, businesses and entrepreneurs to directly connect with their audience instantly. With the BizMessages System, sending important updates, promotions, and staying connected is simpler than ever.

With a range of messaging options created to guarantee dependable and smooth connectivity, BizMessages is a step forward in text message marketing.

BizMessages Offers:

Bulk SMS Services:
Authorized by Nepal Telecom and Ncell, Biz Messages offers SMS services with a dependable fallback to ensure messages reach recipients even without internet access. This provides unmatched dependability by guaranteeing that receivers see messages even if they do not have internet access.

Viber Business Messages:
BizMessages integrates with Viber to allow users to send rich, engaging content. This service caters to both promotional and transactional needs, helping users connect with their audience in a more interactive way.

Benefits of BizMessages

Greater Audience Reach: Regardless of the audience's internet connectivity, users can reach a wider audience by combining SMS and internet-based (Viber) channels.

Enhanced Engagement: Viber's capacity to supply interesting content together with SMS fallback enhances consumer happiness and interaction.

Effective Communication: BizMessages' capabilities make it easier to manage a lot of messages and reply to a lot of clients in an effective manner.

With BizMessages, the mission is to elevate users' communication strategies in the digital era. F1Soft is dedicated to providing individuals and businesses with the tools to connect effortlessly and effectively with their audience, driving connection, growth and success. Enjoy seamless SMS communication that's fast, reliable, and effective.

Experience BizMessages, visit:
https://bizmessages.com/

CONGRATULATIONS TO eSewa ON SURPASSING 1 CRORE DOWNLOADS ON PLAY STORE

On August 14, 2024, eSewa surpassed 1 crore downloads on the Google Play Store, marking a significant milestone in its journey of innovation and trust. We extend our heartfelt congratulations to the eSewa team for this accomplishment, made possible by the dedication of the entire team, eSewa agents, merchants and the loyal users. Let's take this moment to appreciate this proud achievement for the entire F1Soft Family. Here's to continuing to drive innovation in digital finance and setting new records and benchmarks.

Here Comes Biz Club

Nurturing Collaboration and Synergy Across F1Soft Group

F1Soft International is pleased to announce the launch of Biz Club, a vibrant new program designed to develop a strong internal knowledge-sharing ecosystem. The purpose of the Biz Club is to improve professional collaboration, synergy, and alignment amongst those working in a variety of client-facing teams, such as account management, strategy, business development, marketing, and sales.

The Purpose of the Business Club

Building a cohesive atmosphere where professionals from all the verticals can come together, exchange views, and coordinate their efforts is the main goal of Biz Club i.e to guarantee that all of the F1Soft Group's client-facing teams have a uniform voice and collaborate to achieve shared objectives by promoting a cohesive strategy.

Fun-Filled Monthly Sessions

Biz Club will hold monthly meetings designed to combine learning with fun. The plan is to make the learning process more interesting and memorable by adding aspects of fun into these sessions, which are intended to mirror the cultural pillars of F1Soft. Biz Club seeks to provide a setting where professionals may enjoy the process of exchanging knowledge while also learning through the integration of interactive exercises and teamwork.

Meet the Team

Head Coach: Adwait Tuladhar will be leading the Biz Club, as the Chief Marketing Officer of F1Soft International he will be bringing his extensive experience and leadership skills to the role to facilitate proper guidance to all the collaborators in the club.

Assistant Coach: Supporting Adwait dai in his role as Assistant Coach, Ashish Gautam, Chief Business Officer of eSewa will be bringing his expertise and enthusiasm to help drive the club's activities to meet its goal.

Facilitator: Simran Gorkhali, Assistant Corporate Relationship, F1Soft Group will serve as the Facilitator for Biz Club, ensuring that each session runs smoothly and effectively while coordinating the sessions.

**Please note that the team will be changed every Fiscal Year.*

With the year of collaboration upon us it's time to take this spectacular to connect with colleagues from various verticals, share your knowledge, and contribute to a culture of continuous learning and improvement. Look forward to upcoming activities from Biz Club.

Esewa Money Transfer Honors Diversity and Unity with a Staff Potluck Event

The team at EMT recently organized a potluck where the members each brought in handmade dishes. This program highlighted the various diverse groups that are represented within our organization and was a beautiful display of our team members' rich and varied culinary traditions.

The potluck served as a symbol of the welcoming and cooperative atmosphere that characterizes EMT's corporate culture as much as a meal. An environment of respect and friendship was fostered by the many backgrounds and distinct tastes that the employees brought to the table.

These kinds of gatherings are very important in building a sense of community in the workplace. We can deepen our shared beliefs and foster understanding by uniting over food to celebrate our diversity. The potluck promoted cross-cultural dialogue and understanding by allowing staff members to learn more about one another in addition to sharing their culinary history.

The accomplishment of this potluck gathering highlights how crucial inclusivity and teamwork are at EMT. We continue to create a dynamic and encouraging work atmosphere where everyone feels respected and appreciated because of these shared experiences.

The Importance

of Financial Literacy for Gen Z

According to Harvard Business Review, "Financial literacy is the understanding of financial terminology, statements, and concepts, and knowing how to use this information to make a financial impact."

Financial literacy helps us plan our lifestyle and provides assistance to navigate through the complex economy by managing our personal finances properly. Especially in today's fast-paced and ever-changing economy, it is important that financial literacy for the youth is prioritized. Alarming statistics, such as a recent American study showing that 73% of Gen Z would rather spend their money now instead of saving for the future, highlight this need. In terms of financial responsibility, we can say that the previous generation managed their finances well, but recently, we see more and more youths giving up on savings. Therefore, it becomes more crucial than ever to highlight the necessity of financial literacy in Gen Z, the youth responsible for our future. Following are some key reasons of why financial literacy is important for Gen Z:

Laying a Solid Financial Foundation

Whenever building something, you always have to make sure the foundation is stable, whether it be a house or a financially responsible future. Understanding basic concepts such as saving, debt management, investing, and budgeting is crucial in your financial journey, with these terms being the ABCs of finance. Especially having a solid understanding of investment possibilities is part of building new routes for your finances to take in the future. However, regretfully, 44% of Gen Z respondents to a Charles Schwab survey said they lacked investment understanding. Hence, it becomes even more necessary for the youth to gain financial knowledge, as investment expertise and overall knowledge of finance can help Gen Z achieve their financial objectives and increase their wealth.

Building Responsible Spending Habits

A recent rising phenomenon among Gen Z seems to be Doom Spending. Intuit Credit Karma defines doom spending as the act of spending money despite economic worries. A recent study conducted by Intuit Karma reveals that 27 percent of Americans engage in doom spending as a coping mechanism for stress. Among Gen Z individuals, this figure climbs to 35 percent. This suggests that younger individuals prioritize immediate purchases for enjoyment over saving for an uncertain future. If you don't consider the future and live vicariously in the moment, it is bound to come back to bite you. Especially with today's youth, it seems crucial to highlight the importance of building responsible spending habits and increasing financial literacy as the trends don't seem positive.

Making Informed Decisions

Financial literacy helps examine financial items, including credit cards, insurance, and loans, which you need to make informed decisions. When Gen Z is well-versed in terms, fees, and interest rates, they can make well-informed decisions that support their financial objectives. Lately, especially with the internet, we see more financial lingo popping up, but it is often an appropriation of finance and doesn't really promote informed decisions, like the above-mentioned doom spending. Therefore, it becomes even more important to raise financial literacy so people can start choosing financial habits that will positively impact their way of life.

Developing Wealth and Stability in Finances

Through financial literacy, Gen Z can begin to learn about the various ways of cultivating wealth. From investing in the stock market to stepping into entrepreneurship. To be successful and build reliable finances, it is necessary to be well-educated in what financial literacy entails. Here, all the above steps add up: knowing the basics helps figure out all the things that will help and all that won't. Then, you'll make responsible spending habits and informed decisions to put your finances to good use, which will eventually help you in building wealth and developing stability in your finances.

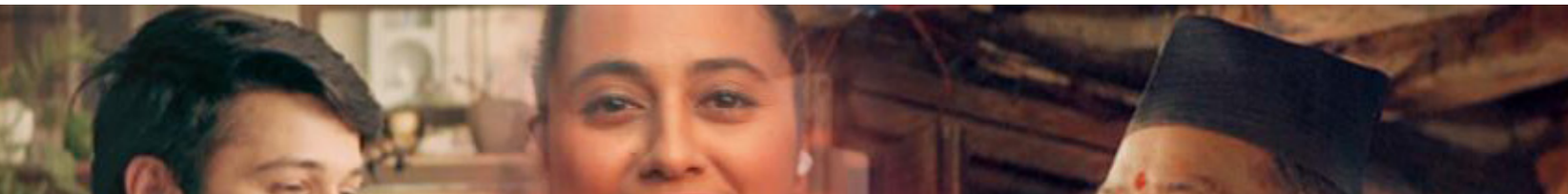

Fonepay Merai Lagi

With the start of the new fiscal year 81/82, Fonepay has recently launched its brand video, "Fonepay Merai Lagi." The core motive behind the video is to make the daily lives of millions of Nepalese easier—whether it's sending money quickly, safely, and conveniently through Fonepay Direct, paying bills like electricity and water effortlessly through Fonepay Bills, or making any purchase using Fonepay QR. Fonepay is a 'reliable companion' for some, a 'time-saver' for others, and 'freedom' for many. For 20 million customers and 1.3 million businesses, Fonepay is their own. Fonepay is for everyone—'Fonepay is for me.'

Exploring the Behind-the-Scenes

Where did this concept come from?
"We wanted to create a brand video that truly represented our core. In the past, we focused on campaign-specific videos, but this time, we aimed to produce an umbrella video that encapsulates the essence of what Fonepay is all about, even looking at it in segments we wanted the video to convey the core of Fonepay, the way it has made the lives of merchants and users easier. This video is inspired by the role Fonepay plays in the lives of users across the country. We think the film captures their everyday moments of progress. For this we also chose to break from conventional storytelling, adding a quirky touch that we believe will resonate with our audience." said Salina Nakarmi, Head of Marketing at Fonepay.

Fonepay is now deeply integrated into Nepali society. Many may not realize it, but imagine how inconvenient life would be without Fonepay—from the youths who often forget their wallets, to merchants juggling multiple creditors, to the bustling shopping plazas where providing change is a daily hassle. Life without Fonepay has become unimaginable. For some, Fonepay is a tool that streamlines their business operations; for others, it's a lifestyle that reduces trips to the bank and ATM. To many, it's a reliable companion that makes bill payments easier.

"One day, while working, I had a thought—'MacBook ta merai lagi banyeko ho.' From Keynote to all the other functions, without my MacBook, I wouldn't be where I am now. That got me thinking: just like how the MacBook was made for me, all of our products are created with someone in mind (our target audience). We're trying to solve a problem and be of assistance. Similarly, Fonepay was also made for that particular 'someone,' and that someone might just be its millions of users. For some, Fonepay is 'merai lagi.' That phrase really struck a chord with me, and I thought it was such a powerful idea, so I called Salina right away to share it with her," said Abhisekh Maskey, Marketing & Communications Manager at F1Soft.
Building on this, the entire Fonepay team became actively involved. They started thinking, what would it be like if the product were absent for just one day? Fonepay has become a part of everyday life, and users may not realize it, but from making electricity bill payments that once required a trip to the NEA office to being able to do it anytime, anywhere with your phone, it's a given now. People might not notice it, but Fonepay has solved the problem of travel and hassle for them. If Fonepay were unavailable for just one day, imagine the inconveniences we'd witness. 'The beauty of technology is in its invisibility.' Like this, Fonepay has invisibly become a part of our lives.
The entire team brainstormed extensively, developing the idea, 'malai bill tirna thau thau ma pugna jhyau lagcha Fonepay ta merai lagi ho', Fonepay is solving different problems for different people in different ways but collectively to all 'Fonepay ta merai lagi ho.'

This idea was then presented to several agencies. Eventually, G21 developed the concept of 'Fonepay ta mero lagi ABC ho,' which became the foundation for the brand video. The team continued brainstorming all the adjectives that could define what Fonepay means to its users. The entire Fonepay team contributed, jotting down ideas on the glass walls of the meeting room and even sitting on the floor to write. In between jokes some of the brilliant bits were invented. The script evolved into an in-house project, and although the process was challenging, the team found the final outcome incredibly rewarding. All in all the team found the entire process extremely fun.

The Final Takeaway
And thus, we have the brand video that encapsulates what Fonepay means to millions of users—'Fonepay Merai Lagi.' A part of our lives that has become seamless that we don't even realize it, that is what Fonepay is to us now. What about you? What is Fonepay to you?

LIVING THE VALUES

Building Understanding Through Respect

Working as a Software Engineer and SCRUM Master, Rossy Phuyal is an open-minded software engineer who is extremely diligent in her responsibilities. Rossy always takes into consideration all the parties involved in her work and moves forward, ensuring that everyone's opinion is respected. While working full-time, Rosy is also pursuing her Master's in Psychology, always earnest and steadfast both at work and off. Let's dive in to see what living with respect means to Rosy:

showing that their values are respected. Like this I try to ensure productivity while ensuring my interactions remain respectful all time.

Can you describe a specific instance where you successfully navigated a conflict while maintaining respect for all parties involved?

I remember an incident during Dashain. We were having fun, and I posted a particular clip on social media about us playing games. However, we don't encourage these types of activities at work so I was called in by Piyush dai, he told me so and I accepted that I was in the wrong. I had to respect the company's regulations, and although I didn't know about the rule initially, I promptly removed the post once I learned about it. This incident showed the importance of respecting company regulations and showed me that listening to both parties is important to find a common ground and resolve conflicts.

In the tech industry, rapid changes and high-pressure environments are common. How do you maintain respect for your colleagues and yourself during stressful times?

In your words, what does living with respect mean to you?

Living with respect means acknowledging the diverse perspectives and ideas of the people we work with, including stakeholders from all the involved parties like marketing, sales, development, product end-users. To deliver a good product, we must respect every idea that comes from the diverse people responsible. We should evaluate their ideas, minimize conflicts, and aim to create the ideal product. Managing these ideas with respect is crucial because we can't escape the product development process. By respecting everyone's views and giving meaning to them, we can move forward in a healthy environment. For me, that is living with respect.

Every individual is different, from their nature to their thought processes. We must acknowledge this and learn how to interact with each person. Understanding this diversity helps us work better together, which is what respect means to me.

How do you ensure that your interactions with team members, both in-person and online, are respectful and productive even in times of conflict?

First, you have to be very patient. Some people might believe that what they say is always right. We can't have that mentality; we must listen to everyone's perspective. A person can never be right all the time but the same goes with not being wrong all the time, so we have to analyze their opinions, decide what is right and wrong, and communicate our conclusions humbly while

If I'm stressed, it can easily lead to aggression. It's important to alert colleagues that you're not in a good mental condition and request space to manage your stress. We should do the same for each other, creating an understanding environment. By conveying our feelings and respecting each other's needs, we can cope better with stress and move forward as a team.

Mentorship and knowledge sharing are important aspects of respect in the workplace. How do you contribute to the growth and development of your colleagues?

There isn't a specific incident, but at F1Soft, we frequently have new people joining. Not everyone learns at the same pace; some are fast learners, and some are slower. We need to recognize this, understand how we can help them, mentor them, and support their growth. Patience and understanding in our supervision can create a positive impact, helping everyone move forward.

How does the value of respect influence your decision-making process?

I value people's ideals and perspectives, recognizing that every individual is unique. I don't assume that everything I do is right. By considering the perspectives of both parties involved and putting myself in their shoes, I can make decisions that are best and widely accepted. Respecting others' viewpoints helps in making balanced and thoughtful decisions.

A note to F1Soft:

This is the second company I've worked at and it has been such a different environment compared to my previous one. F1Soft is systematically managed, welcoming, and the supervision is great. Although I had a hard time initially, adapting became easier because of the supportive seniors and the healthy environment. I hope that F1Soft continues to develop good products like now and maintains its current positive upward trend.

Rossy Phuyal,
Software Engineer, F1Soft

Top Offers on Fonepoints this month!

Check out the offers available at Fonepoints.

Redeem through Fonepoints or Fonepay apps to join the points revolution today!

Human Fit Craft

Valley Xpress

15% OFF on all Products/Brand

Flat 15% discount on Food and Beverage.
Note The offer will not be valid on Tuesday and Friday with any existing offers.

Mishka Ktm

30% OFF on Saree and Kurtha

QFX

Free Movie Tickets

Funland

Flat Rs 200 OFF

PITSTOP RECOMMENDS

With the month of friendship and our year of collaboration upon us here is a bunch of media recommendations on the wonderful bonds of human connection.

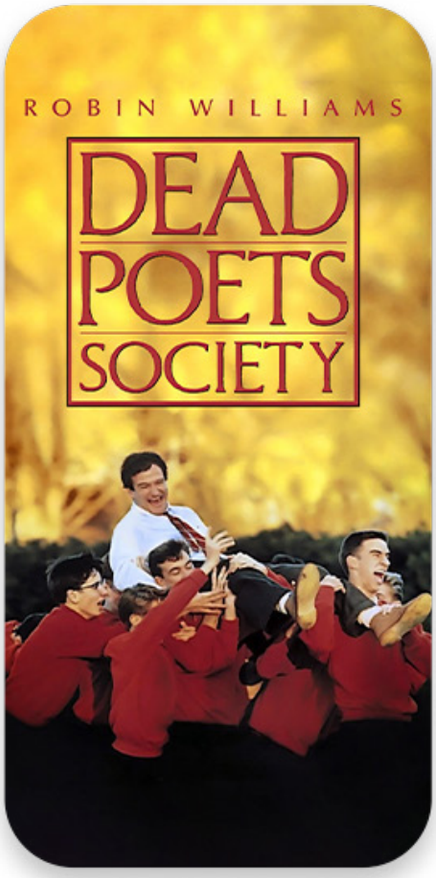

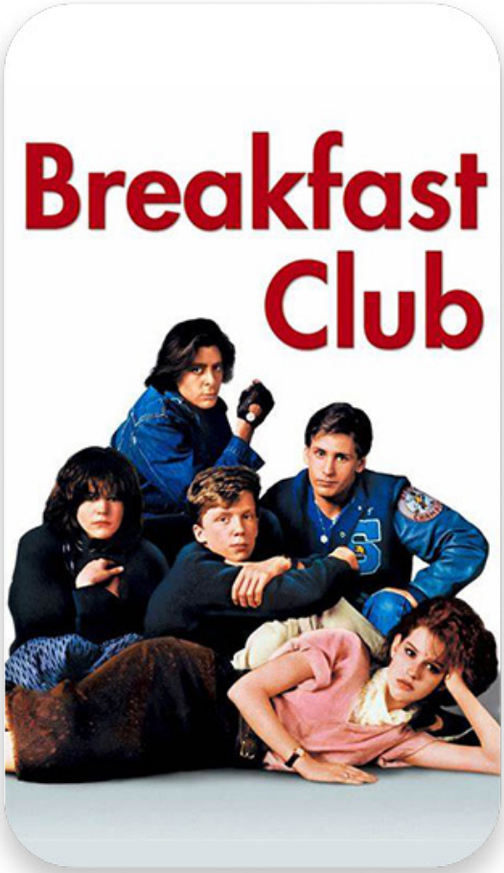

DEAD POETS SOCIETY

AN EXAMPLE OF THE TRANSFORMATIONAL IMPACT OF FRIENDSHIP AND MENTORSHIP MAY BE SEEN IN DEAD POETS SOCIETY. PERSONAL GROWTH CAN BE FACILITATED BY SUPPORT AND ENCOURAGEMENT, AS DEMONSTRATED BY THE STRONG BONDS AMONG THE KIDS IN MR. KEATING'S CLASS. THEY SHOW THAT FRIENDSHIP CAN BE A CATALYST FOR TRANSFORMATION AND REAL LIFE BY WORKING TOGETHER TO ENCOURAGE ONE ANOTHER TO OVERCOME SOCIAL BARRIERS.

BREAKFAST CLUB

THE BREAKFAST CLUB INVESTIGATES THE FORMATION OF MEANINGFUL CONNECTIONS BETWEEN INDIVIDUALS WITH DISPARATE BACKGROUNDS. MUTUAL RESPECT AND SELF-REALIZATION RESULT FROM THE STUDENTS WORKING TOGETHER THROUGHOUT DETENTION. OUR COMMON HUMANITY IS HIGHLIGHTED BY THE FILM, WHICH EMPHASIZES THAT SHATTERING PREJUDICES AND BOUNDARIES CAN LEAD TO GENUINE FRIENDSHIPS.

GUARDIANS OF THE GALAXY

THIS IS AN ODE TO THE POWER OF DIVERSITY AND IMPROBABLE FRIENDSHIPS. BECAUSE OF THEIR UNLIKELY COOPERATION, THE OUTCAST GANG BECOMES A POWERFUL FORCE THAT DEMONSTRATES HOW COLLABORATION CAN OVERCOME ENORMOUS OBSTACLES. THE MOVIE EMPHASIZES HOW FRIENDSHIPS MAY BLOSSOM IN THE LEAST EXPECTED OF CIRCUMSTANCES, RESULTING IN INDIVIDUAL ATONEMENT AND GROUP SUCCESS.

#LifeatF1Soft

ShrawanVibes

Congratulations to F1Soft Toastmasters Club

#YearOfCollaboration

Collaboration in Tech: Introducing the INFRA Club

For the development of anything, there need to be basic physical and organizational structures and facilities. In the construction of a building, it's the cement; in the formation of a Fintech organization, it's the core tech team. That is what the INFRA (Innovation Nurturing Fun and Research Alliance) Club is all about—being the core infrastructure of F1Soft. A part of F1ARL (Advanced Research Lab) & a collaboration between all the tech teams at F1Soft, the INFRA Club is led by Maitri Bajracharya, Systems Manager at Fonepay and President of the INFRA Club, to manage the effective operation of all the necessary checkpoints in the development process of any technology.

Collaboration in Design: Design Center of Excellence

A part of F1ARL (Advanced Research Lab), the Design Center of Excellence (CoE) was created to drive continuous improvement by formulating and implementing policies, as well as researching disruptive and continuous advancements in its field of expertise. It serves as a space where designers across the Group can come together to brainstorm new ideas, stay updated on developments across all verticals, and ensure that no one feels isolated.

Design Center of Excellence Icebreaker Event & Role of Design in Agile Team

Collaborative Product Demos

Knowledge Sharing Session with the Customer Facing Teams and the Teams responsible for Deployment. A collaboration between different departments to make sure that everyone presents a unified voice when asked about our products. The tech side and the business side coming together so each department can run smoothly.